

Plat of Survey

Being a part of the Southwest quarter (1/4) of Section 31, Township 6 North, Range 2 East, Center Township, Williams County, Ohio.

For... Koerland Inc.

Co. Rd. 7

West Line, Southwest Qtr. Section 31

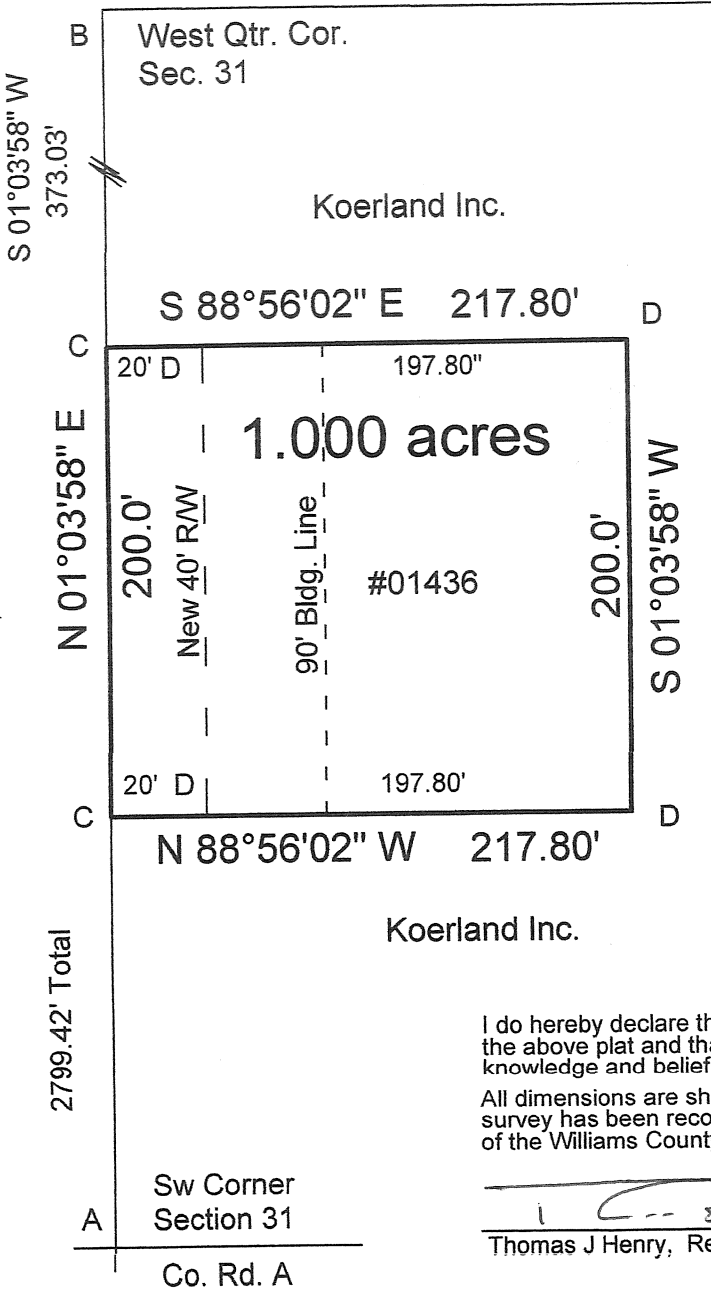

Koerland Inc.

- A- Monument box found.
- B- Capped iron pin found.
- C- Mag nail set.
- D- 5/8" capped iron pin set.



I do hereby declare that I surveyed the premises and prepared the above plat and that said plat is correct to the best of my knowledge and belief.

All dimensions are shown in feet and decimal parts thereof. This survey has been recorded in Volume Page of the Williams County Record of Surveys.

28R 279

Thomas J Henry, Registered Surveyor No. 6787

